

PREPARED FOR
JASMIN EKICH

A DRAWING

- OF -

PARCEL "A" Lots 10723 thru 10727, all inclusive Block 194,
Lake Como Beach, a Subdivision located in Township 2 North,
Range 17 East, Walworth County, Wisconsin.

PATHFINDER SURVEYING
(a NMB Company)
P.O BOX 322
LAKE GENEVA, WI. 53147
WWW.PATHFINDERSURVEYING.NET
262-248-8303

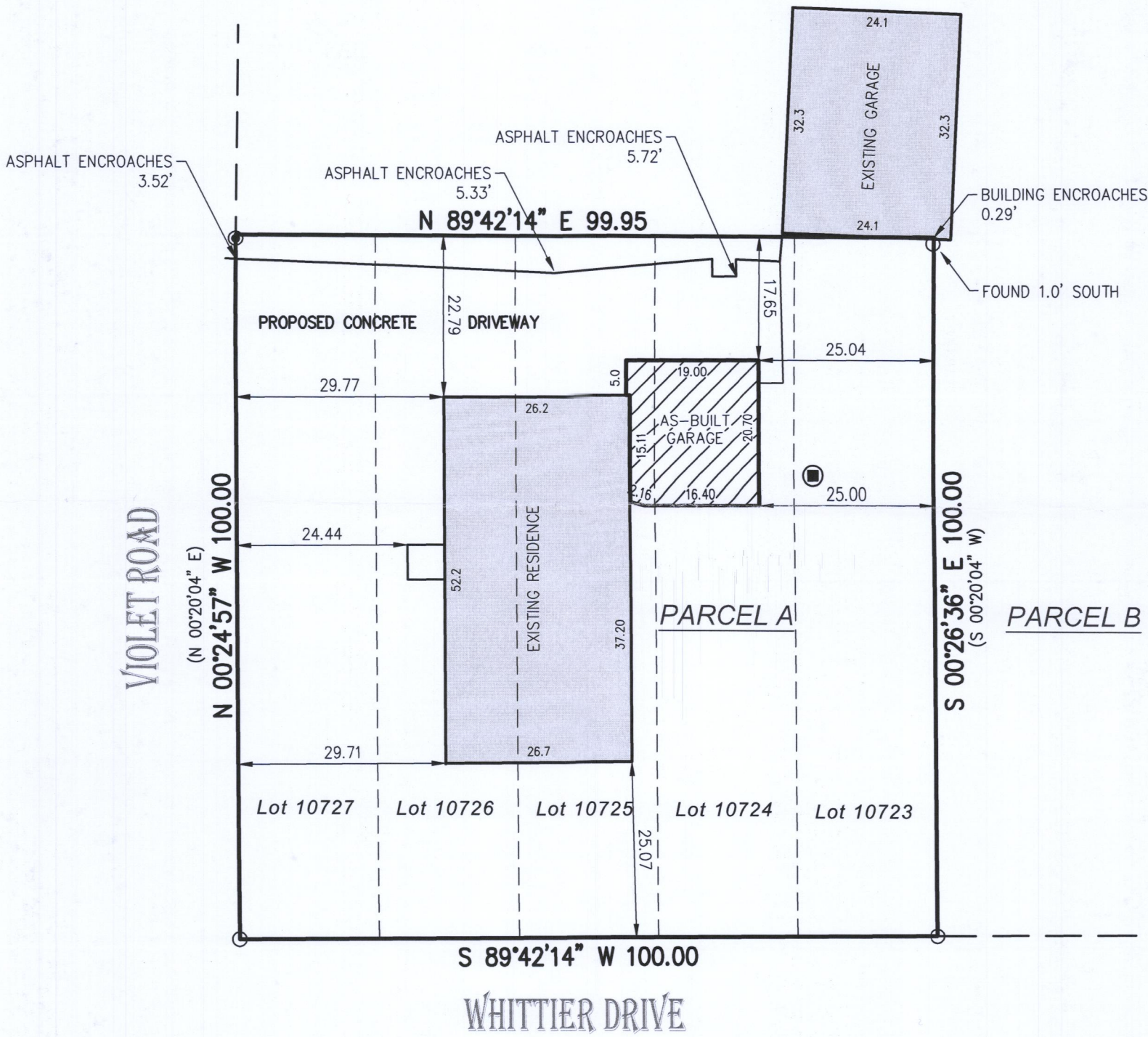
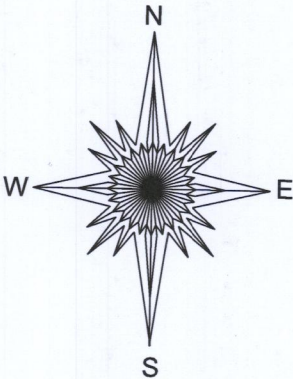

() = recorded as

■ = sanitary cover

● = "pk" nail

○ = found iron pipe

SCALE 1" = 20'

JOB # 2018.0023.01

TAX ID # JLCB 02327A

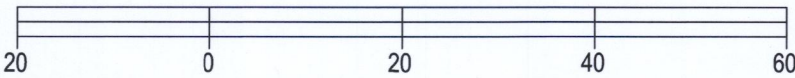

BASIS OF BEARING OF THIS PLAT: THE US STATE PLANE
COORDINATE SYSTEM SOUTH ZONE, NAD 83. WISCORS.

I hereby certify that I have surveyed the above- described property and the
above map is a true representation thereof and shows the size and
location of the property, its exterior boundaries, the location and dimensions
of all structures thereon, fences, apparent easements and roadways and
visible encroachments if any to the best of my knowledge and belief.

This survey is made for the present owners of the property, and those who
purchase, mortgage, or guarantee the title thereto, within one year from the
date hereof.

DATED THIS 19TH DAY OF SEPTEMBER, 2018.

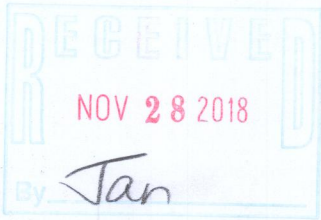

Mark R. Madsen
MARK R. MADSEN S - 2271
Wisconsin Professional Land Surveyor

JLCB02327A

217-4512